

revision	date	modifications

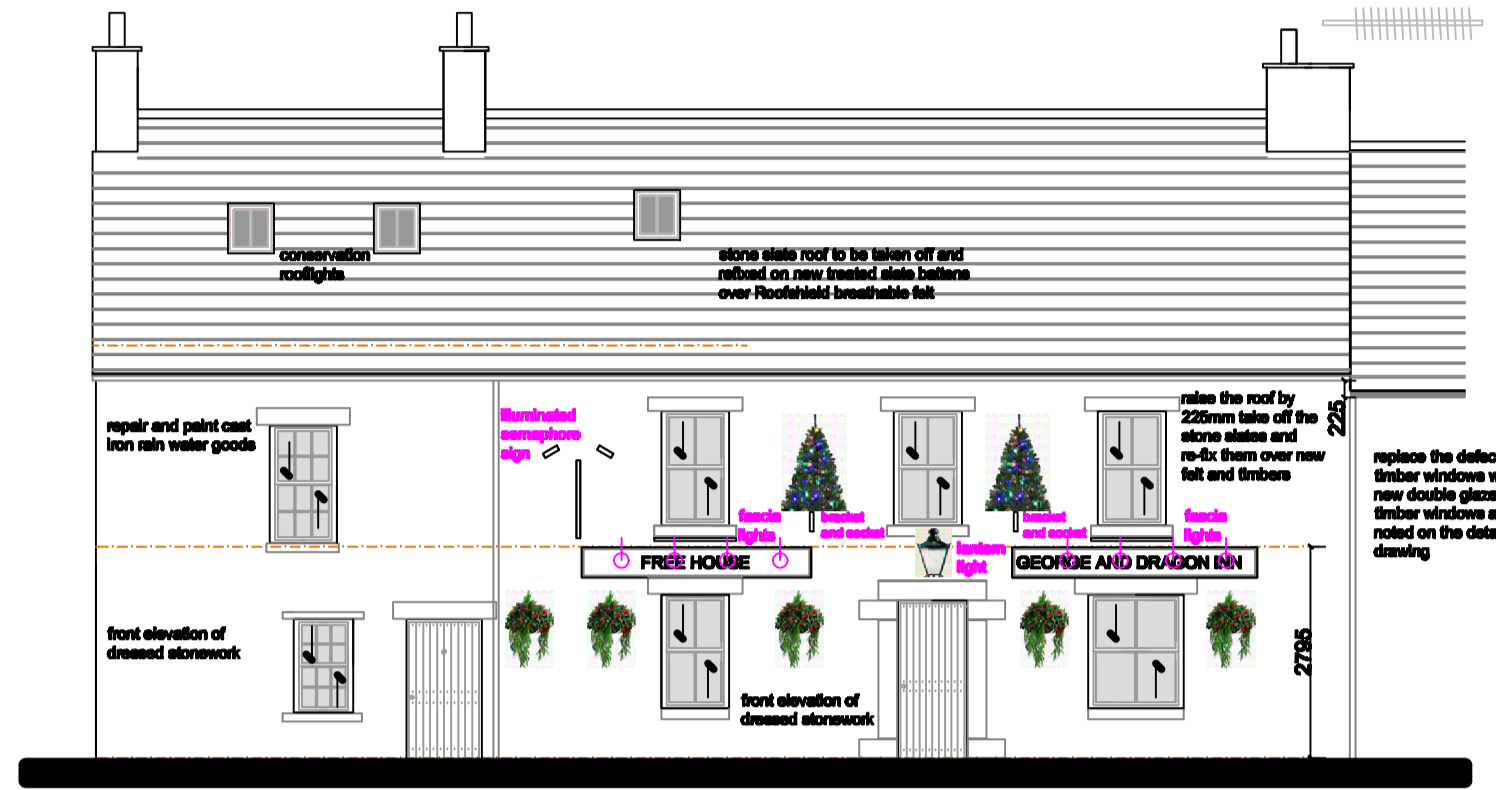

FRONT ELEVATION AS PROPOSED

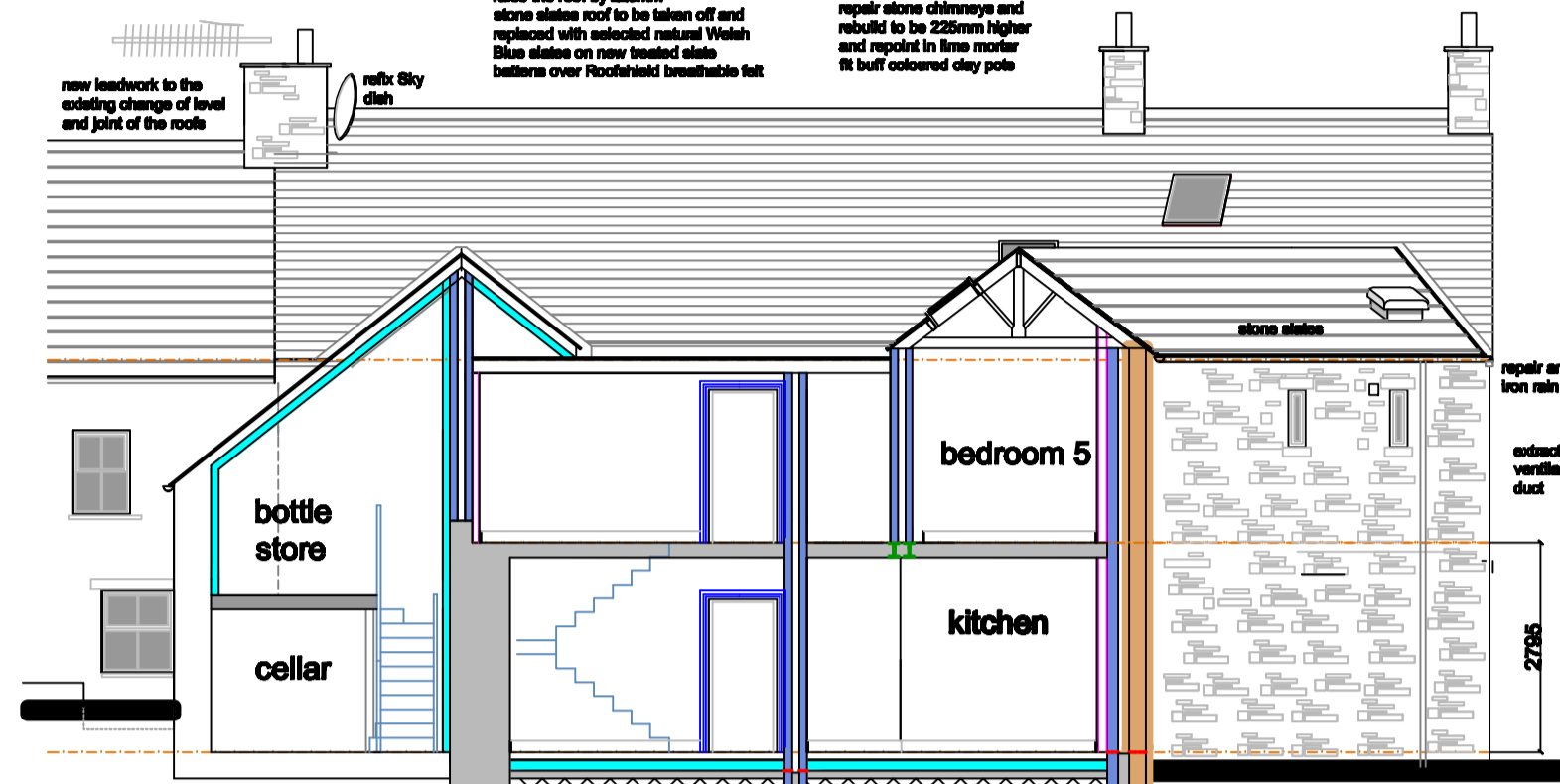

REAR ELEVATION/SECTION AS PROPOSED

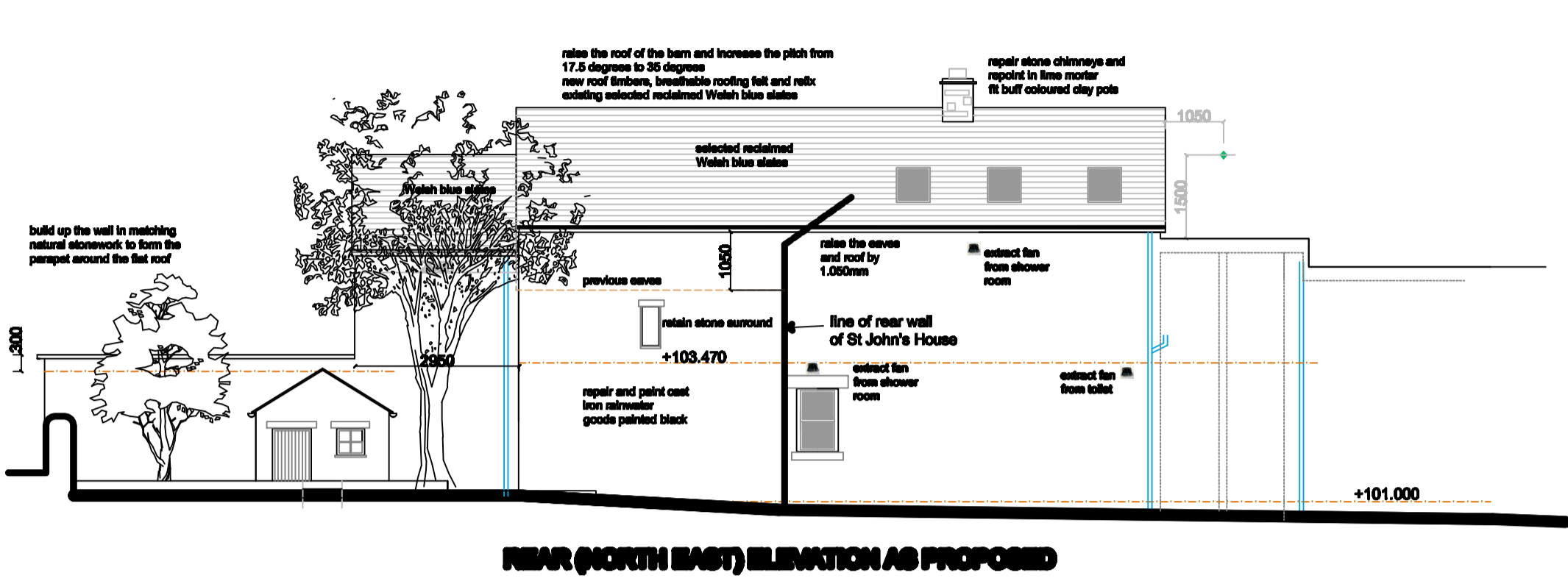

REAR (NORTH EAST) ELEVATION AS PROPOSED

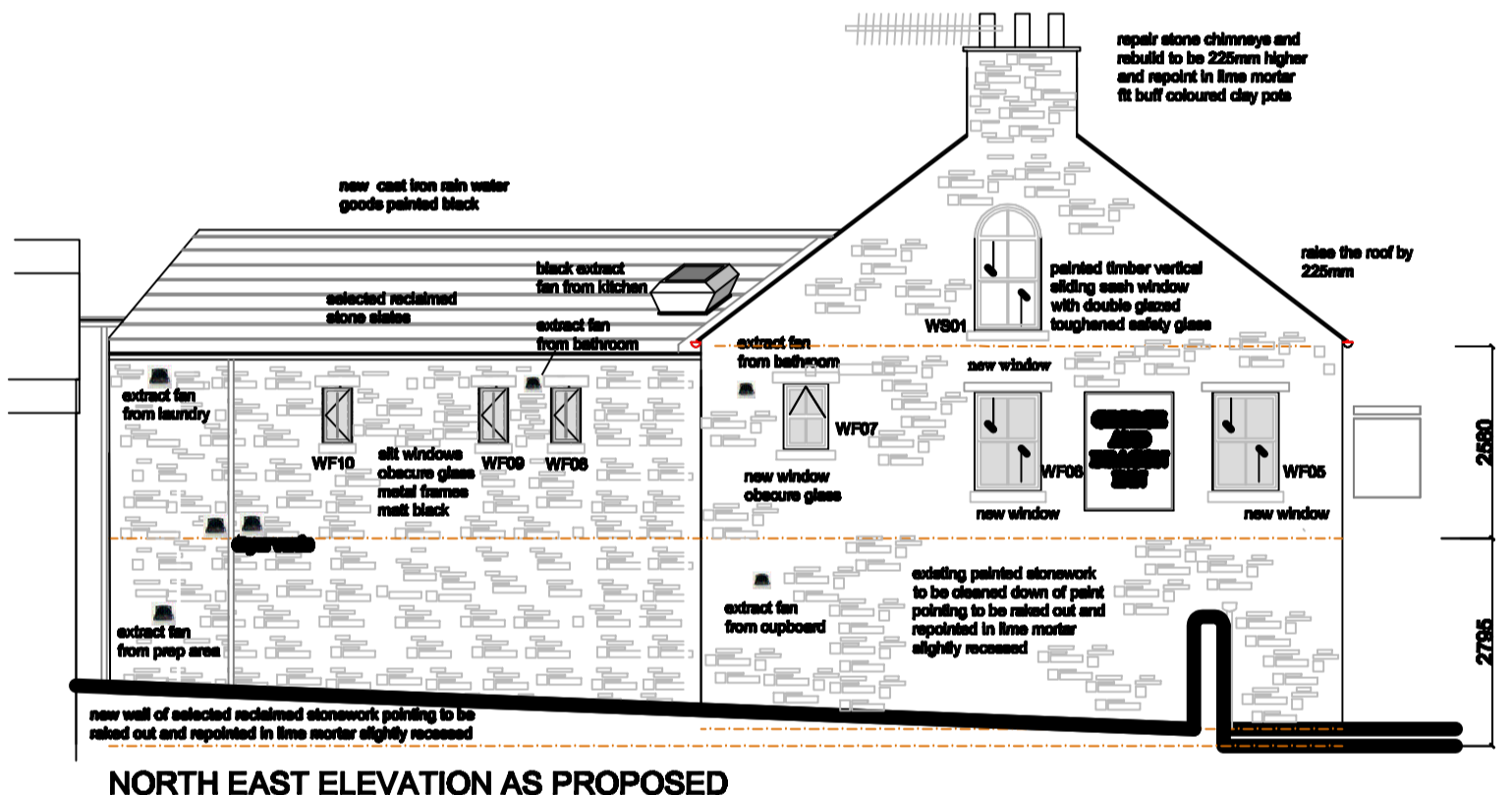

NORTH EAST ELEVATION AS PROPOSED



SECTION AA AS EXISTING



SECTION BB AS EXISTING

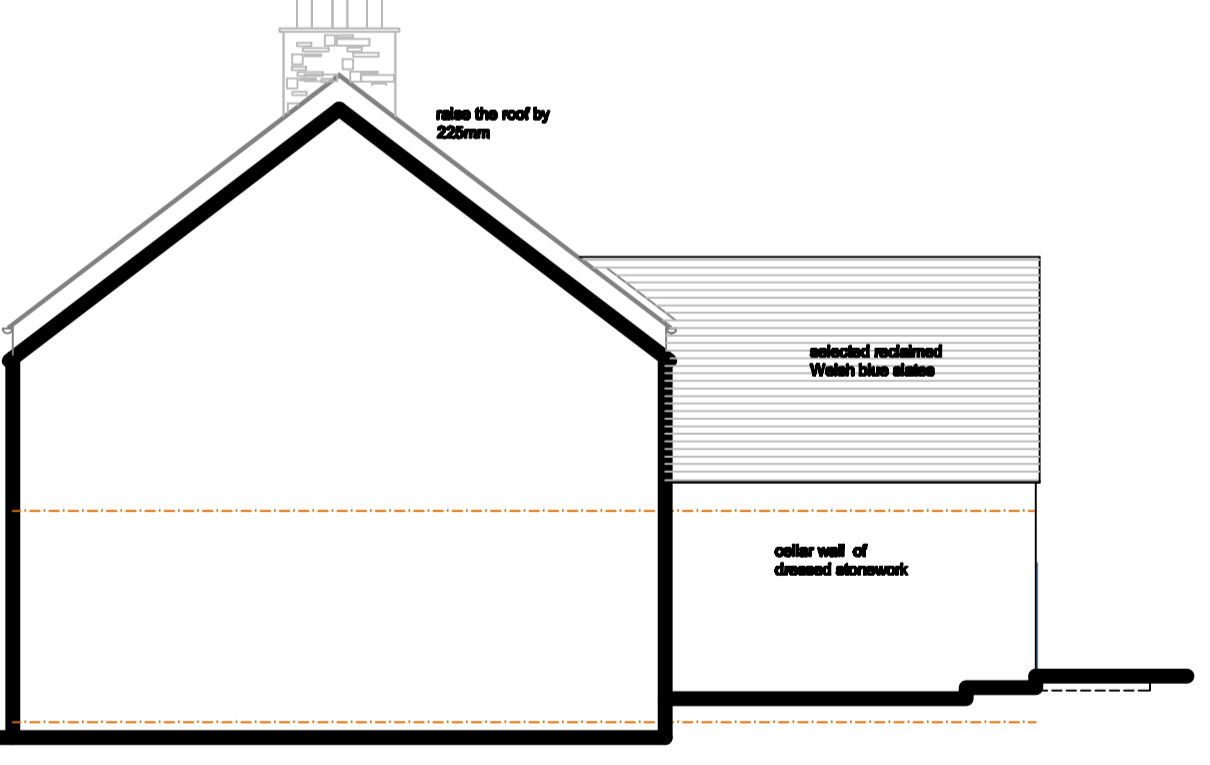

SOUTH WEST ELEVATION AS PROPOSED

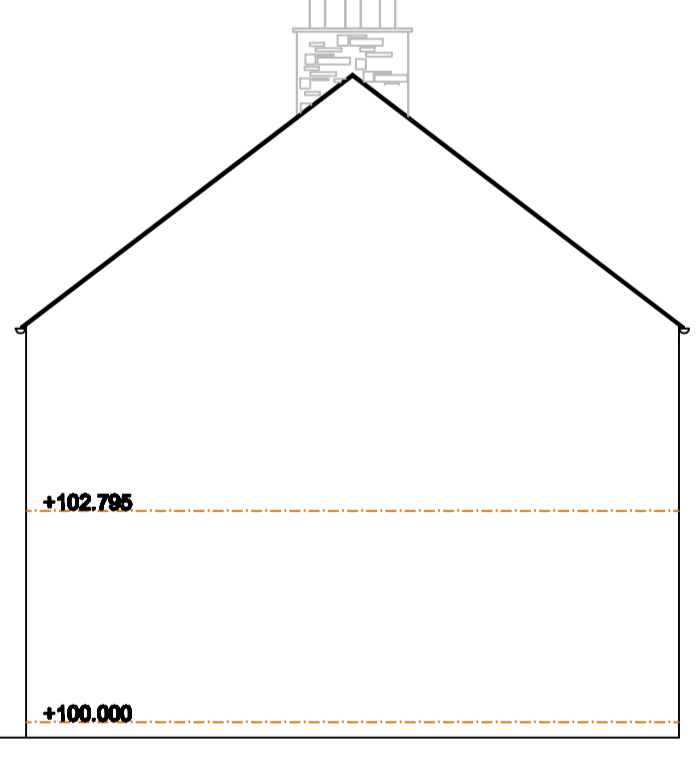

SOUTH EAST ELEVATION AS PROPOSED

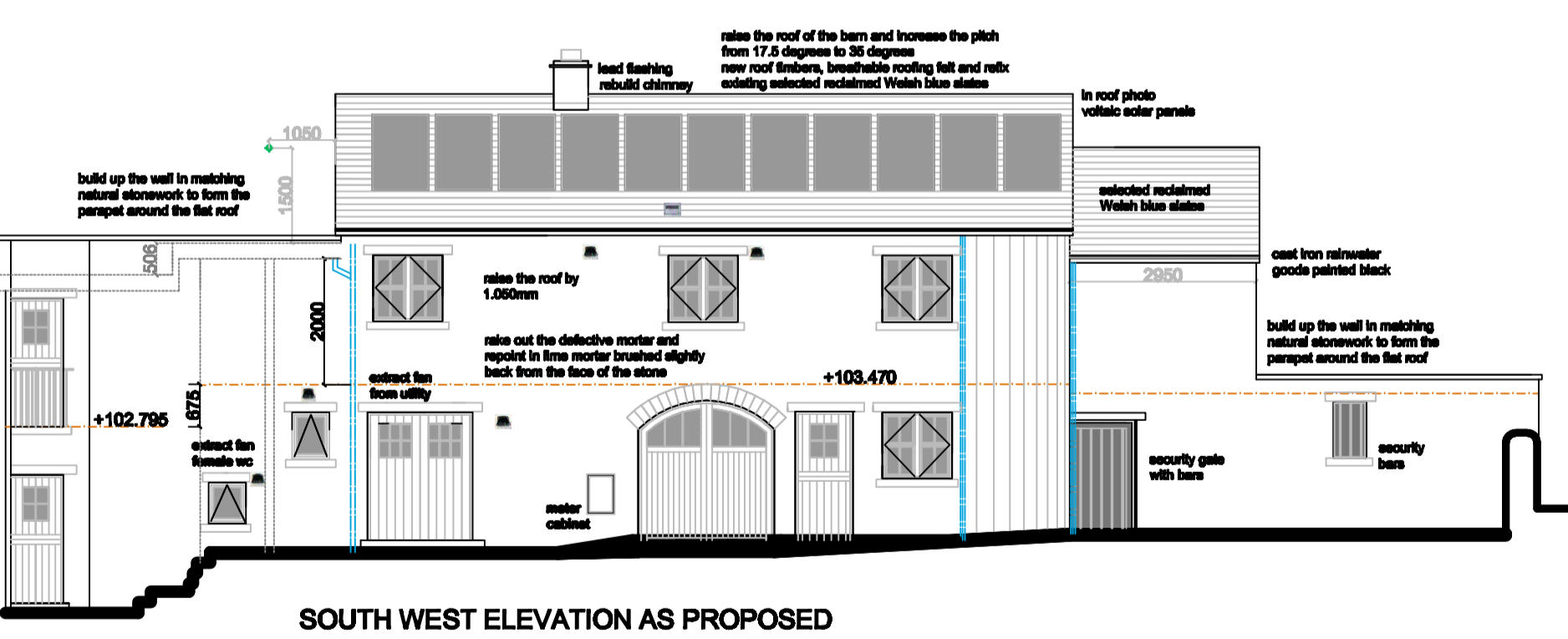

SOUTH WEST ELEVATION AS PROPOSED



SOUTH EAST ELEVATION AS PROPOSED

planning drawing 22/904/12

client **George and Dragon Inn Ltd** property **George and Dragon Inn Garrigill Alston CA9 3ds** drawing **proposed elevations**

date **July 2022** proposals **extension and alterations** scale **1:100 at A1**

drawn **Christopher Reed B.A. (Honours)** drawing revision